Team Aaviskaar

Proposed Idea:
How might we help students quickly discover reliable academic resources that align with their course requirements?

*Students often struggle to find reliable academic resources that match their course topics. Online searches usually produce too many results, including irrelevant or unreliable information, which wastes time and causes confusion. The proposed solution is a platform that helps students quickly discover trustworthy resources aligned with their syllabus, making studying more efficient and focused.

UniSync

(AI-Powered College Companion App)

Problem:

From **Career, Social Life and Exam's** College life is **scattered** and **difficult to Navigate**.

We Are building a complete Eco-System called "UniSync" which is your own college companion consisting of Three Modes:

1. CAMPUS MODE
2. CAREER MODE
3. EXAM MODE

Our Solution:-

1.Freelance Opportunity

The platform provides authors with an opportunity to earn income by creating and publishing high-quality cheat sheets.

2.Multi- Tenant Artitecture

The platform is designed to support learning resources for students from any college or university.

3.Centralized Learning Resources

The platform provides all subject-related study materials in one place, allowing students to easily access cheat sheets and resources

4.Instant Campx Login

A revolutionary way to learn and engage with the Constitution, combining education with the simplicity of swiping

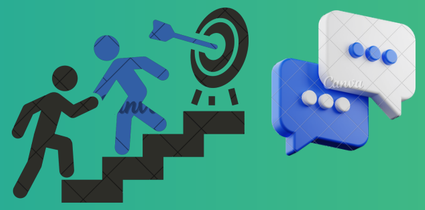

5.Mentorship

Students can directly communicate with authors to ask questions, clarify doubts, and gain better understanding of the cheat sheet content.

6.Author Editor Interface

The Author Editor Interface allows authors to create and manage cheat sheet content easily

7.Exclusive Community

A Place where student can create groups interact with others solve and ask doubts.

8.Flashcards & Question Paper generator

Preparing a quick grasping material from a feed of pdf's or text for faster revision.

9.Gamification & Rewards

Coins earned by games and contests can be used to purchase anything like books etc...

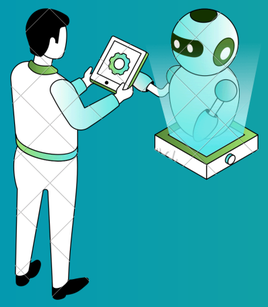

10.AI Learning Assistent

AI Learning Mode: A feature where students enter a topic or question, and Gemini AI generates an explanation, recommends relevant learning websites.

11.Question Paper Predictor

IT creates a predictive question paper based on past question papers , frequency and weightage of the quetions .

TECHSTACK

Flutter

Dart

React

Firebase

Supabase

node JS

Gemini

Razorpay

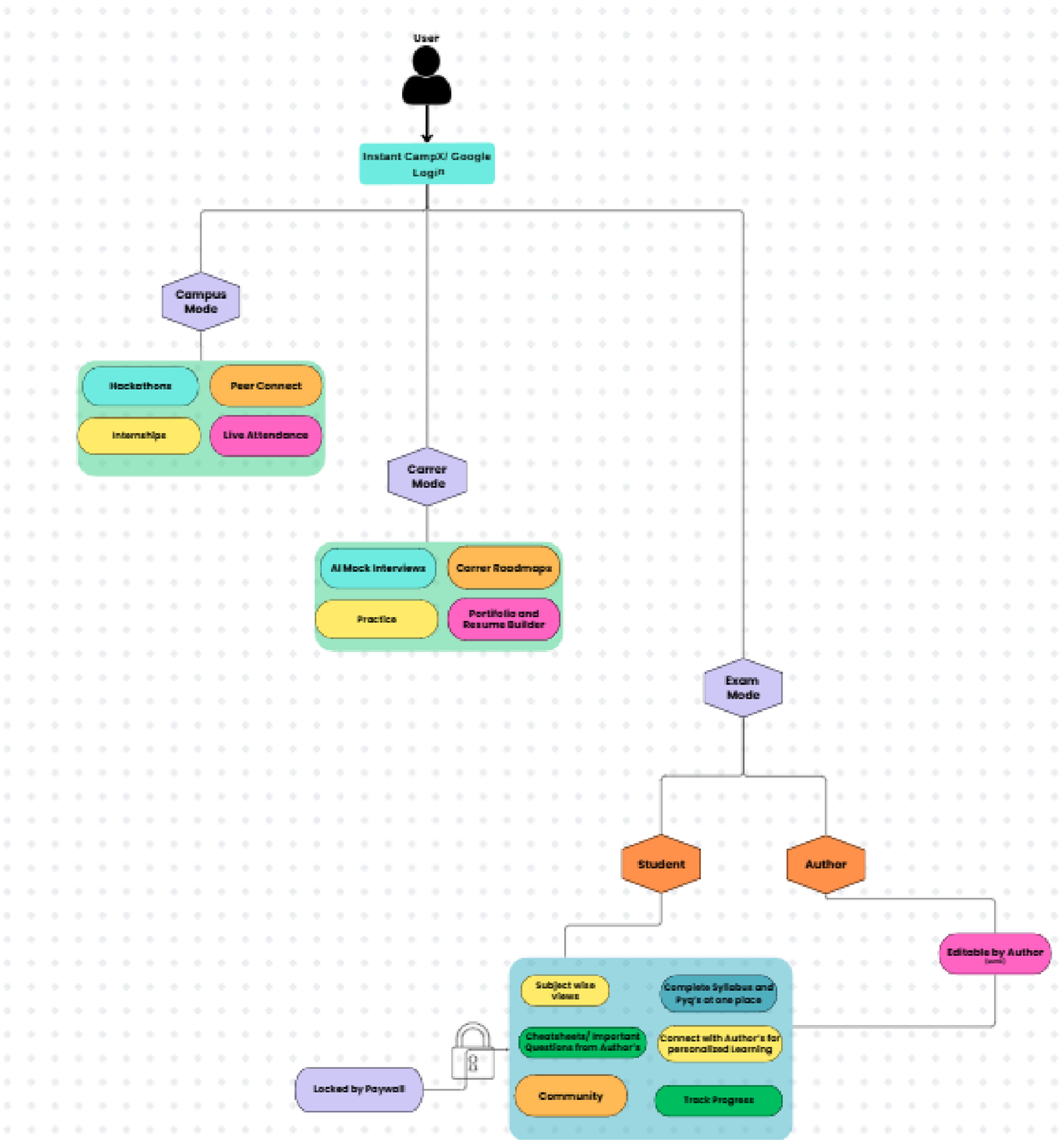
User
Instant Campx/ Google Login
Campus Mode
Hackathons
Peer Connect
Internships
Live Attendance
Career Mode
AI Mock Interviews
Career Roadmaps
Practice
Portfolio and Resume Builder
Exam Mode
Student
Author
Editable by Author
Subject wise views
Complete Syllabus and Pyq's at one place
Cheatsheets/ Important Questions from Author's
Connect with Author's for personalized Learning
Community
Track Progress
Locked by Paywall